

PLAN SHOWING THE PROPOSED ADDITIONAL CONSTRUCTION IN THE EXISTING BUILDING IN DOOR NO 97/2A, SATHANGADU METTU STREET, R.S. NO 202/1 OF SATHAGADU VILLAGE, THIRUVOTTIYUR MUNICIPAL LIMIT, MADRAS. 600019, EXISTING BUILDING APPROVED IN P.P.G. B.A. NO 76/87/F2

SCALE: 1CM=1M.

DATED 7.8.87.

TOTAL SITE AREA : 167.00 M²
 EXISTING BUILDING : 67.70 M²
 OPEN SPACE : 99.30 M²
 PROPOSED BUILDING : 62.77 M²
 TOTAL FLOOR AREA : 130.47 M²

EXISTING BUILDING
 PROPOSED BUILDING
 SITE BOUNDARY

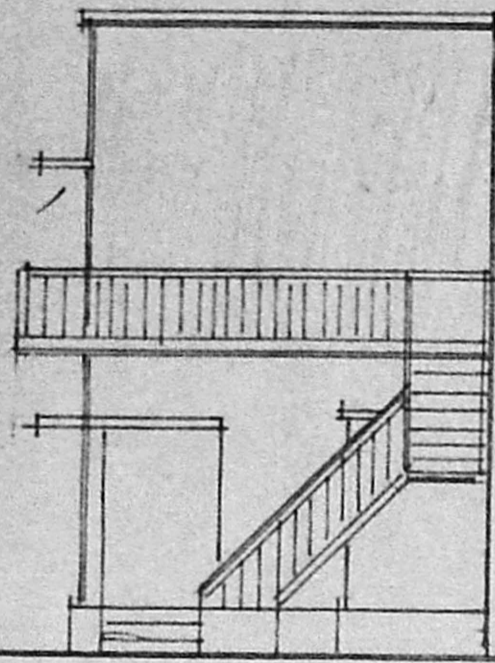

ELEVATION

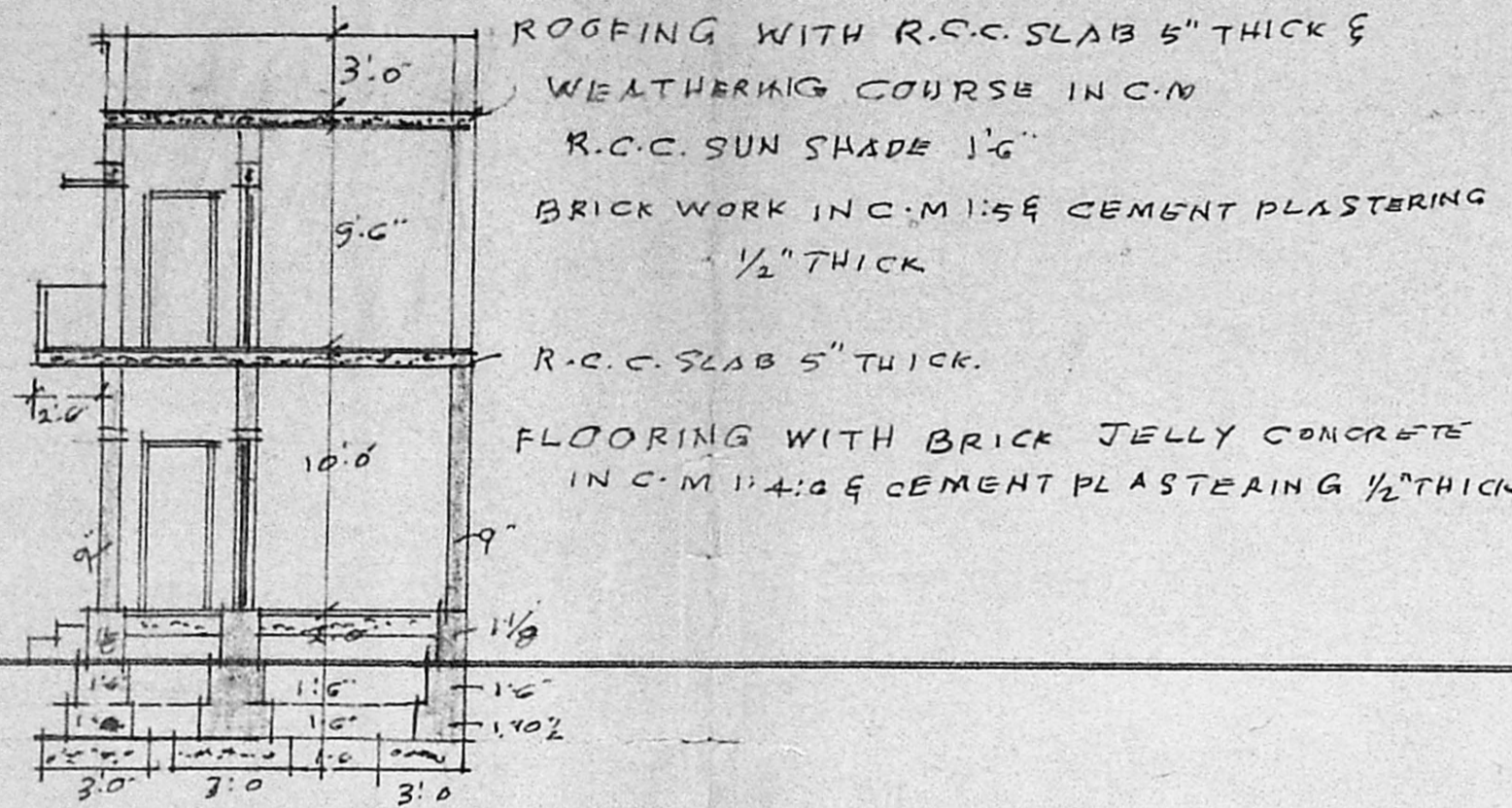

SECTION ON AB

SITE PLAN

SCALE: 1:250

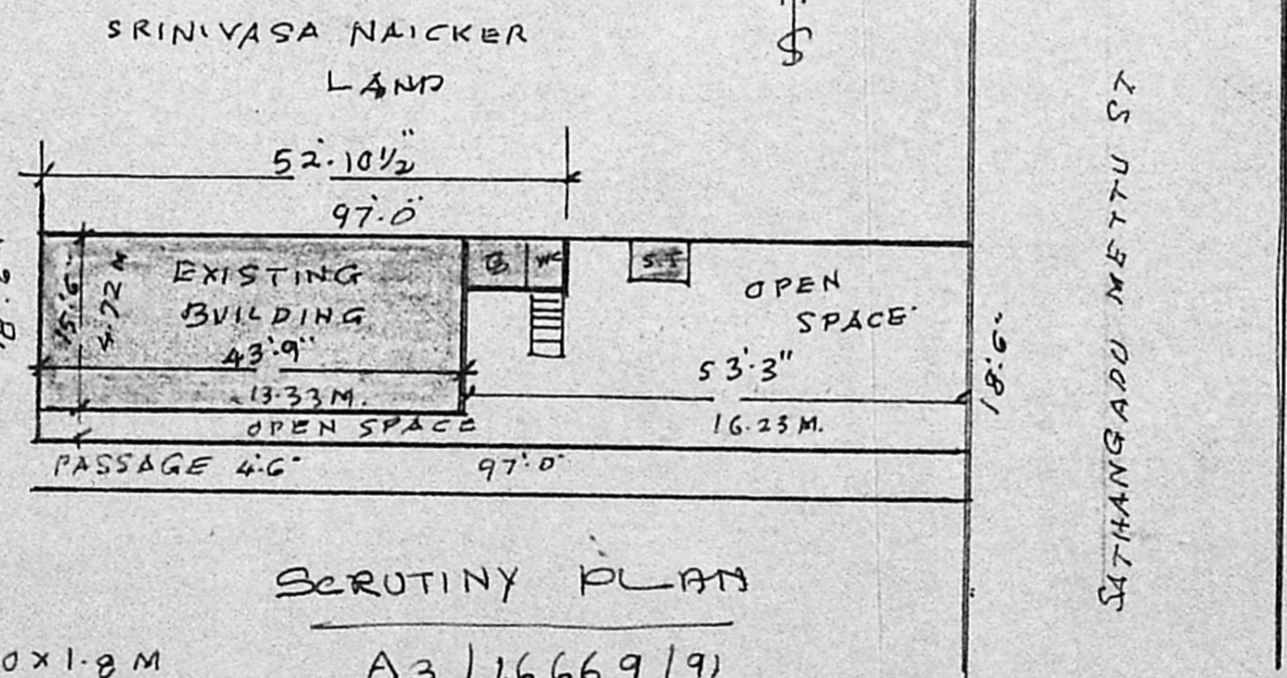

SCROUTINY PLAN

A3/16669/19

1879/19

- D. DOOR 1.0 X 1.8 M
- D. " 0.75 X 1.68 M
- W WINDOW 1.5 X 1.2 M
- W. " 1.0 X 1.2 M
- J. R.C. JALLY 0.70 X 0.6 M

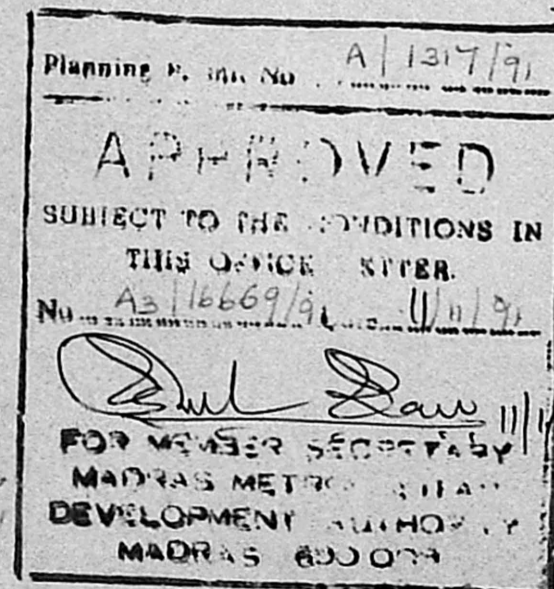

OWNER SIGNATURE

M. Balasubramanian, S.C.S.
 LICENSED SURVEYOR,
 THIRUVOTTIYUR MUNICIPALITY,
 OFF: No. 125, T H Road,
 KALADIPET, MADRAS-600 010
 Res: 40/8, Vasanthu Nagar 4th St,
 KALADIPET, MADRAS-600 010
 LICENSED SURVEYOR.

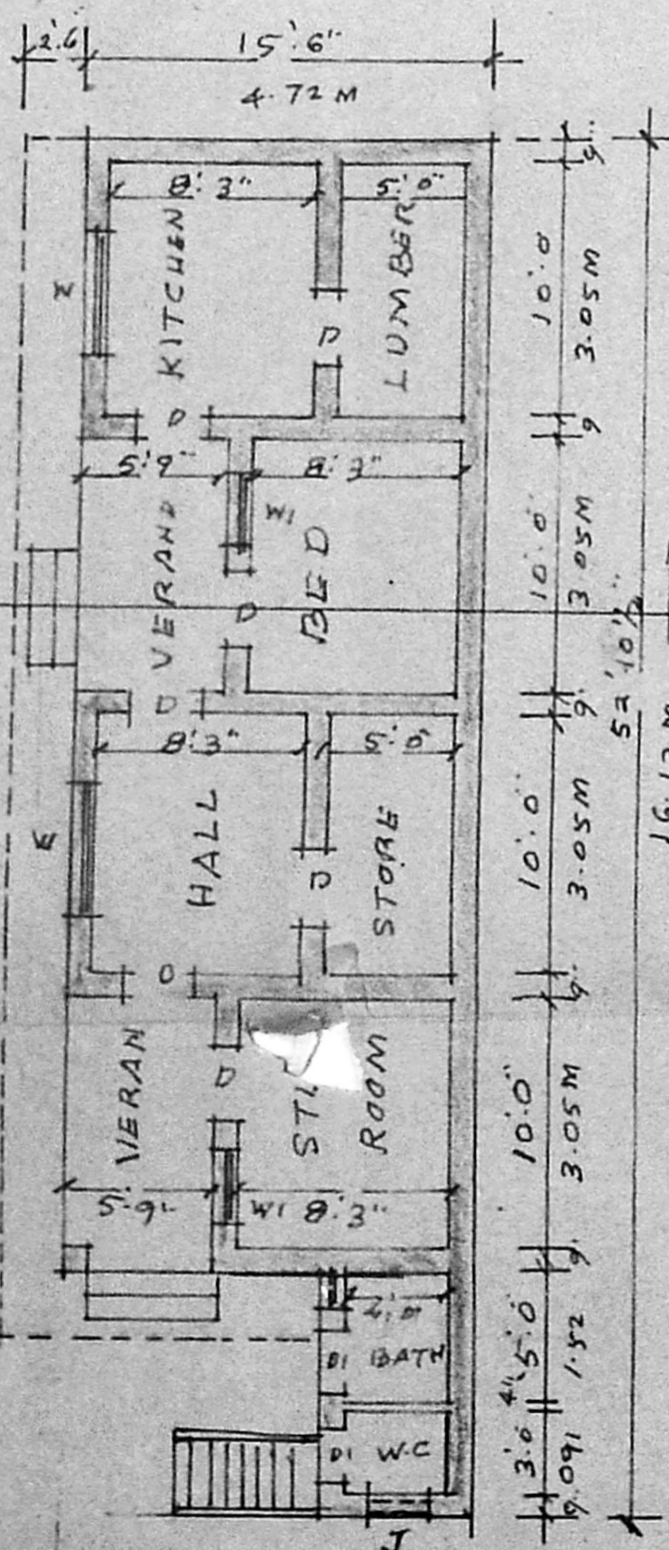

GROUND FLOOR PLAN (EXISTING)

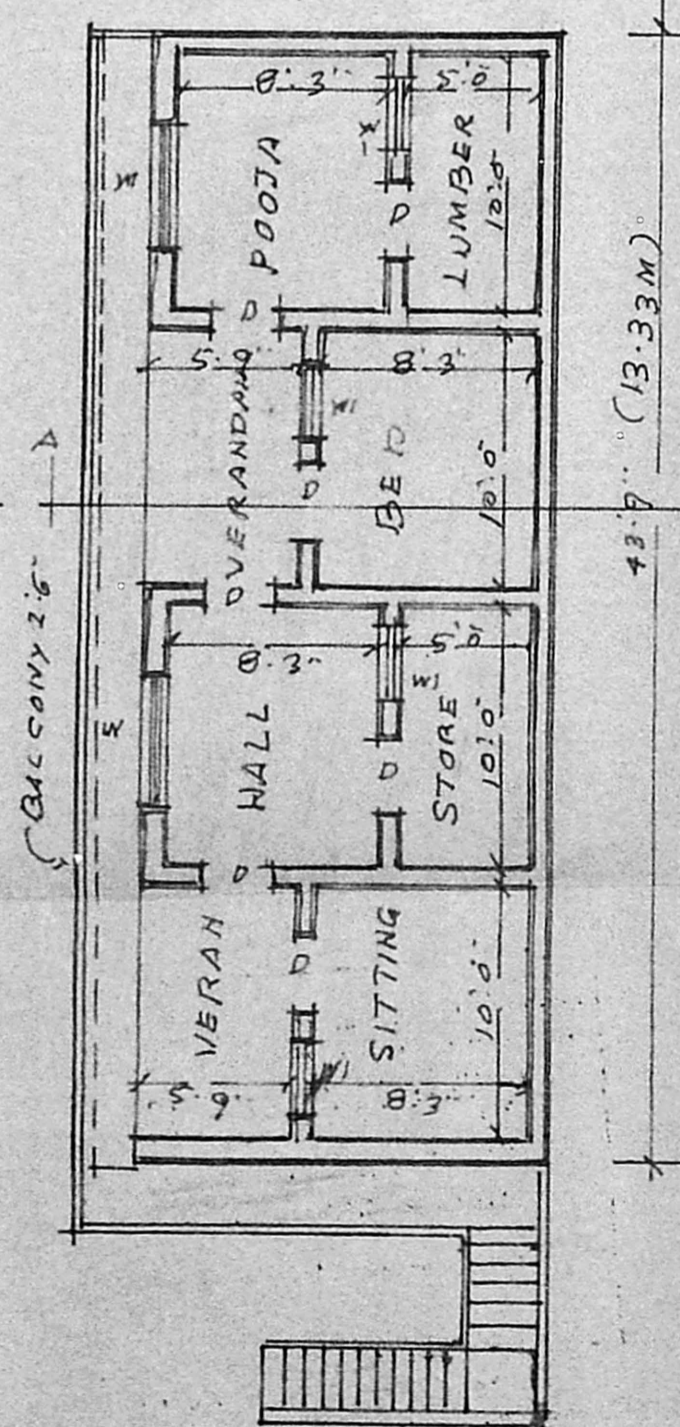

FIRST FLOOR PLAN (PROPOSED)